

Anthropometric Characteristics of Malay Nose- A Pilot Study

Tengku Fazrina Tengku Mohd Ariff¹, Farah Farhana Muhamad Hanafi², Nur Wardah Hanis Abdul Razak², Narissaporn Chaiprakit³ and Hazmyr Abdul Wahab⁴

¹Centre for Restorative Dentistry Studies, Faculty of Dentistry, Universiti Teknologi MARA, Malaysia

²Faculty of Dentistry, Universiti Teknologi MARA, Malaysia

³Faculty of Dentistry, Thammasat University, Thailand

⁴Centre for Oral & Maxillofacial Surgery Studies, Faculty of Dentistry, Universiti Teknologi MARA, Malaysia

*corresponding author: ⁴hazmyr@uitm.edu.my

ARTICLE HISTORY

ABSTRACT

Received
1 June 2020

Accepted
30 August 2020

Available online
31 December 2020

Anthropometric analysis provides the most reliable comparison of the body forms by using specific landmarks determined in respect of anatomical prominences. The knowledge of unique shape, anatomy and dimensions of the nose is very useful for surgeon undertaking its repair and reconstruction. Prosthetic rehabilitation also requires the ability to imagine the position and dimension of the nose within the facial proximity. Therefore, the access to nasal data for each population are advantageous. The aims were to measure parameters of external nose of a Malay population and to determine the significant difference in nose value parameters between gender and age group. The direct anthropometric measurements were carried out in 86 Malay subjects within the age range of 18 to 55 years old who attended UiTM dental clinic. Nasal landmarks were identified, and the nose parameters were measured using digital calliper. The values were expressed as mean, standard deviation and range. Nasal height, width and length of the nasal bridge were higher in male. The intercanthal width and philtrum length were statistically not significant for both genders. There were significant differences in nasal width, philtrum length, intercanthal width and outer intercommisural mouth width between the three age groups. However, the height of the nose, length of the nasal bridge and nasal index between age group were statistically not significant. The male population and the 41-55 years age group have higher nose value parameters. The most common type of nose was platyrrhine: broad. This study also suggested that Malay population have medium broad nose as the nasal index for both genders was ≤ 84.90 .

Keywords: *anthropometry; direct measurement; leptorrhine; mesorrhine; platyrrhine*

1. INTRODUCTION

Anthropometric analysis is a method, aiming to achieve the most reliable comparison of the body forms by using specific landmarks determined in respect of anatomical prominences [1]. According to Carvalho (2012), anthropometric facial proportions and symmetry are considered determinants of beauty [2]. When evaluating the face, one of the things that often call for attention is the set of three facial prominences that characterize the profile: the lips, the nose, and the chin [3]. The set of these three features constitutes the aesthetic facial triad [4] and the nose is a person's most determining feature of beauty because it is at the centre of the face [2, 5]. The nose is one of the main components of the facial aesthetics, and the study of its form is of great importance in plastic surgery and forensic facial reconstruction [3, 6]. The shape of the nose is a signature indicating the ethnicity, race, age and sex [7-17]. The human nose can also

be affected by socioeconomic status, environment and region [16, 17]. As a consequence of natural selection in human evolution, the narrower noses are favoured in cold and dry climates while broader noses in warmer, moister ones [18]. The size, shape, and proportions of the nose provide a visual basis suggesting the character of the person [15, 19].

The facial proportions are essential to facilitate the surgeon who require a facial analysis in the diagnosis and treatment planning [20]. Anthropometric findings, dimensions of the face and skull, allow researchers to use it in diagnosis, classification and treatment of craniofacial disorders through orthographic surgery or facial plastic surgery [1, 21]. In 2014, nearly 16 million cosmetic procedures were performed in the United States alone and nose reshaping (Rhinoplasty) is among the five most popular plastic surgery procedures [20]. In Asia, cosmetic surgery has become more popular, and countries such as China and India have become Asia's biggest cosmetic surgery markets. Thus, the knowledge of the unique shape, anatomy and dimensions of the nose is very useful for surgeons undertaking its repair and reconstruction [14].

Farkas has done the research extensively in many ethnic groups in the field of facial anthropometry [22]. Facial morphometry is well discussed in Caucasians [22] and African Americans [7] but, only a limited number of studies exist for Asian Americans [23]. Moreover, the results of the studies conducted in certain ethnic groups or regions may not be applicable to the populations elsewhere [6]. Therefore there is a need for systematic study for each ethnic groups or region [20]. According to Farkas (2005), the present study, conducted by investigators working separately across the world and with small samples of the population, is clearly preliminary in nature and extent. Yet it may fulfil its mission if medical and anthropological investigators continue the work of establishing normative data of the face. These data are urgently needed by medical professionals but have been lacking up till now [22].

Normative data are indispensable for precise determination of the degree of congenital or post-traumatic facial deviations from the normal [22]. Despite the parameters of nasal index are needed for each ethnic group, there is no available study measuring the nasal index in Malay population. In this study, we want to determine the parameters of external nose in Malay population and if there is significant difference in nose value parameter between gender and age group.

2. SUBJECT AND METHODS

2.1 Subjects

This study was a cross-sectional study on 86 (31 men and 55 women) Malay adult individuals, who attended Universiti Teknologi MARA (UiTM) Dental Centre. The group was randomly selected between the age range from 18 to 55 years old. The subjects are Malay with no mixed racial parentage and had no history of developmental and neurological defect of facial region, surgical or non-surgical cosmetic treatment of nose and facial region and craniofacial trauma. Ethic approval was obtained from Institute of Research and Management, Universiti Teknologi MARA (REC/79/17) and written informed consent was attained prior to the study.

2.2 Landmarks

Anthropometric measurements were made from frontal, lateral and inferior view of the nose (Figure 1, Figure 2 and Figure 3) adapted from of Sadacharan (2016) [20]. The landmarks of the measurement points were as follows:

Nasal width (al-al): From right to left nasal alae.

Height of the nose (n-sn): From the innermost point between forehead and nose to midpoint at the union of the lower border.

Length of the nasal bridge (n-prn): From the innermost point between forehead and nose to most protruding point of the nasal apex.

Philtrum length (sn-ls): From midpoint at the union of the lower border to midpoint of the vermilion line of the upper lip.

Intercanthal width (en-en): From right to left of the internal commissure of the eye fissure. (note to author: the spelling of “commissural” is with a double m and s yea? Please correct them if I am wrong)

Outer intercommissural mouth width (ch-ch): From right to left of the labial commissural.

Nasal Index (NI) was calculated in the whole group based on following definitions:

Ratio of horizontal to horizontal measurements:

Intercanthal-nasal width index (en-en/ al-al)

Nose-mouth width index (al-al/ ch-ch)

Ratio of vertical to horizontal measurement: Nasal index= Nasal ~~breadth~~ width / nasal height x 100

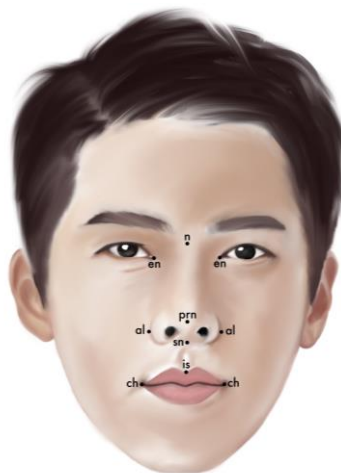

Figure 1: Landmarks of the anthropometric measurement points from frontal view.

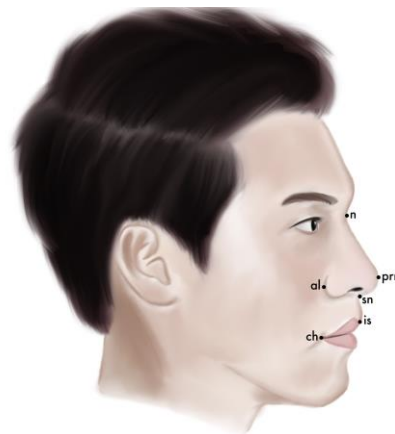

Figure 2: Landmarks of the anthropometric measurement points from a lateral view

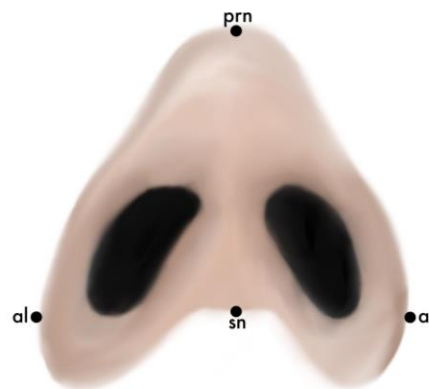

Figure 3: Landmarks of the anthropometric measurement points of nose from an inferior view

2.3 Anthropometric technique

Two examiners performed all the measurements throughout the study. A pilot study consisting of 10 subjects of female and male with equal number was carried out to calibrate both examiners in order to ensure they will produce consistent, accurate and reliable measurements. Reliability test for intra-class reliability test were analysed using intraclass correlation coefficient (ICC). Average measure of ICC was reported as 0.961. Thus, both of the examiners had reached a good agreement while the intra-examiner had reached an excellent agreement.

Subject was sat in an upright position (90 degree) with the face looking straight upfront. The anthropometric landmarks were identified on the subjects with careful inspection and then marked on the face with black liquid eyeliner. Measurements were taken using a digital calliper at a precision level of 0.1 mm with maximum care and comfort on the subjects. Three readings were taken by a single examiner for each measurement.

Data were collected and statistical analysis was done using descriptive statistics and independent sample t-test and ANOVA, using SPSS version 23.0 software. $P \leq 0.05$ was

considered significant, statistically. Each measurement was taken three times and the calculation with accuracy of 1 mm was considered.

3. RESULTS AND STATISTICAL ANALYSES

Mean of nasal index for male population was 82.29 ± 9.78 while for female population was 84.52 ± 9.45 . There was no significant difference between both genders.

Table 1: Comparison table of the values obtained from measurements in 6 nasal dimensions between gender.

Landmark	Gender	N	Mean \pm SD	Sig.
Nasal width (al-al)	male	31	38.51 \pm 3.38	.011
	female	55	36.55 \pm 3.29	
Height of the nose (n-sn)	male	31	47.07 \pm 3.40	.000
	female	55	43.47 \pm 3.37	
Length of the nasal bridge (n-prn)	male	31	40.44 \pm 3.81	.000
	female	55	36.18 \pm 3.47	
Philtrum length (sn-ls)	male	31	13.89 \pm 2.51	.125
	female	55	13.07 \pm 2.27	
Outer intercommisural mouth width (ch-ch)	male	31	52.42 \pm 4.02	.057
	female	55	50.63 \pm 4.19	
Intercanthal width (en-en)	male	31	30.57 \pm 2.46	.460
	female	55	30.13 \pm 2.71	
Intercanthal- nasal width index (en-en/al-al)	male	31	.80 \pm .09	.269
	female	55	.83 \pm .09	
Nose-mouth width index. (al-al/ch-ch)	male	31	.74 \pm .06	.432
	female	55	.72 \pm .07	
Nasal index= nasal width / nasal height x 100	male	31	82.29 \pm 9.78	.302
	female	55	84.52 \pm 9.45	

*. Significant at $p < .05$

The measurements of nasal dimension between age groups are summarized in Table 2. The nasal index corresponds to the basal relationship of the nose between the nasal width and the nasal height. The age group 18-25y had a mean nasal index of 82.42 ± 9.09 , whereas 26-40y group had a mean of 85.76 ± 10.01 . Age group of 41-55y showed the highest nasal index with a mean of 87.89 ± 10.62 . The differences were insignificant for all age groups.

4. DISCUSSION

Anthropometric parameters of the nose vary with age, sex, and ethnic background. The racial and ethnic morphometric differences in the nasal complex in the world populations have been the focus of investigations [15].

From the present analysed data, there were significant difference in the mean value of nasal width, height of the nose, length of the nose, and outer intercommisural mouth width across the gender. There was no significant difference in the mean intercanthal width and philtrum length across the gender. The male population showed a higher mean value in the nasal anthropometric of nasal width, height of the nose, length of the nose and the outer intercommisural mouth width.

The results according to gender were compared to the previous studies of North American White and Asian population as tabulated in Table 3 and Table 4 .

Table 2: The measurement of Nasal dimension between age groups

Landmark	Age group	Mean \pm SD	Sig.
Nasal width (al-al)	18-25 years old (n=61)	36.75 \pm 3.10 ^a	0.007
	26-40 years old (n=12)	36.88 \pm 4.47	
	41-55 years old (n=13)	39.98 \pm 2.78 ^a	
Height of the nose (n-sn)	18-25 years old (n=61)	44.85 \pm 3.59	0.224
	26-40 years old (n=12)	43.23 \pm 4.95	
	41-55 years old (n=13)	45.81 \pm 3.30	
Length of the nasal bridge (n-prn)	18-25 years old (n=61)	37.81 \pm 4.08	0.560
	26-40 years old (n=12)	36.59 \pm 5.01	
	41-55 years old (n=13)	38.30 \pm 3.51	
Philtrum length (sn-ls)	18-25 years old (n=61)	12.86 \pm 2.14 ^a	0.003
	26-40 years old (n=12)	13.90 \pm 2.66	
	41-55 years old (n=13)	15.20 \pm 2.32 ^a	
Outer intercommisural mouth width (Ch-ch)	18-25 years old (n=61)	50.18 \pm 3.73 ^a	0.000
	26-40 years old (n=12)	51.87 \pm 4.30 ^b	
	41-55 years old (n=13)	55.86 \pm 3.05 ^{ab}	
Intercanthal width (En-en)	18-25 years old (n=61)	30.82 \pm 2.44 ^a	0.010
	26-40 years old (n=12)	28.75 \pm 3.50 ^a	
	41-55 years old (n=13)	29.19 \pm 1.55	
Intercanthal-nasal width index (En-en/ al-al)	18-25 years old (n=61)	0.84 \pm 0.08 ^a	0.000
	26-40 years old (n=12)	0.78 \pm 0.11	
	41-55 years old (n=13)	0.73 \pm 0.06 ^a	
Nose-mouth width index (Al-al/ ch-ch)	18-25 years old (n=61)	0.73 \pm 0.07	0.362
	26-40 years old (n=12)	0.71 \pm 0.04	
	41-55 years old (n=13)	0.72 \pm 0.07	
Nasal index = Nasal breadth / nasal height x 100	18-25 years old (n=61)	82.42 \pm 9.09	0.126
	26-40 years old (n=12)	85.76 \pm 10.01	
	41-55 years old (n=13)	87.89 \pm 10.62	

Table 3: Comparison of nasal parameters in male population

Study		Parameters					
		en-en	n-sn	al-al	ch-ch	n-pn	sn-ls
Present study	Malay males (n=31)	30.57	47.07	38.51	52.42	40.44	13.89
Farkas et.al 2005	Japanese males (n = 30)	37.5	56.9	38.2	48.4		
Farkas et.al 2005	Thai males (n = 30)	37.2	51.5	40.8	50.3		
Farkas et.al 2005	Vietnamese males (n = 30)	36.7	52.1	40.2	47.5		
Farkas et.al 2005	Singaporean Chinese males (n = 30)	37.6	53.8	39.2	49.6		
Farkas et.al 2005	North American White Male	32.9	53.0	34.7	53.3		
B. Khandekar et.al 2005	Indian	32.3			53.5		

*. Nasal width (al-al), Height of the nose (n-sn), Length of the nasal bridge (n-pn), Philtrum length (sn-ls), Outer intercommisural mouth width (ch-ch), Intercanthal width (en-en)

Table 4: Comparison of nasal parameters in female population

Study		Parameters					
		en-en	n-sn	al-al	ch-ch	n-pn	sn-ls
Present study	Malay Female (n=55)	30.13	43.47	36.55	50.63	36.18	13.07
Farkas et.al 2005	Japanese Females (n = 30)	35.0	53.3	37.1	46.5		
Farkas et.al 2005	Thai Females (n = 30)	36.0	49.5	40.2	45.4		
Farkas et.al 2005	Vietnamese Females (n = 30)	36.6	50.4	39.8	48.5		
Farkas et.al 2005	Singaporean Chinese Females (n = 0)	36.1	51.7	37.2	47.3		
Farkas et.al 2005	North American White Female	31.6	48.9	31.4	49.8		
B. Khandekar et.al 2005	Indian	30.5			47.0		

*Nasal width (al-al), Height of the nose (n-sn), Length of the nasal bridge (n-pn), Philtrum length (sn-ls), Outer intercommisural mouth width (ch-ch), Intercanthal width (en-en)

The nasal width of present study showed consistent value to previous studies on Japanese and Singaporean Chinese [22]. The mean value intercanthal width was in consistent with North American White [22] and Indian [24] but lower than Japanese, Thai, Vietnamese (Farkas et.al 2005) [22]. The mean value of the height of the nose was higher in previous studies done in

Japanese, Thai, Vietnamese and North American White [22] and Indian [24] whereas the outer intercommissural mouth width showed consistency with Thai, North American White [22] and Indian [24].

The mean values for all parameters of nose morphometry reported by different author varies in different populations. Variations in the nose morphology arise through number of factors which include gender, race, dietary, climate, and environment [7-18]. The results of the studies conducted in certain ethnic groups or regions may not be applicable to the populations elsewhere [20]. This is supported by Kunjur et al. who suggested that the aesthetic standards of a particular group may not suit other patients belonging to diverse racial and ethnic background [25]. In this study, the nasal morphometric variation was significant between male and female sample group. The male sample has a lower nasal index as compared to female. This finding is inconsistent with Pazos et. al [3] who conducted studies in 180 samples among Chilean, whereby the researcher observed a higher nasal index in the female samples. This different finding might be due to different ethnicity group as Malay belongs to the Ongoloid while Chilean belongs to Caucasian group. There was no significant difference between the age group and this finding is consistent with Uzun et. al [15].

The importance of nasal index in anthropological studies has been recognized for a long time [26]. Being based on both bony and cartilaginous landmarks, this index differs from most other anthropological indices. According to the nasal index (NI), the nose was classified as leptorrhine: fine ($NI \leq 69.90$), mesorrhine: medium ($70.0 \leq NI \leq 84.90$) or platyrrhine: broad ($NI \geq 85.0$). In this study, the nasal index increases proportionally with the age group. Both 26-40y and 41-55y age group have platyrrhine which represents the broad nose whereas 18-25 age group has mesorrhine which represents the medium nose. The nasal index has been found to modify between childhood, young adulthood and adolescence [26]. Based on this method of classification, it was found that most of Malay subjects were considered to have the type of nose lying in the borderline between mesorrhine "medium" nose and platyrrhine "broad" nose.

5. CONCLUSION

Male population and the 41-55 years age group have a higher nose value parameters. The most common type of nose was platyrrhine: broad. This study also suggested that the Malay population have a medium broad nose as the nasal index for both genders was ≤ 84.90 .

ACKNOWLEDGEMENT

Authors would like to acknowledge Universiti Teknologi MARA (UiTM) and Faculty of Dentistry UiTM for ethically approving the conduction of this study.

REFERENCES

- [1] H. Ainsworth, J. Hunt, and M. Joseph, "Numerical evaluation of facial pattern in children with isolated pulmonary stenosis," *Archives of disease in childhood*, vol. 54, no. 9, pp. 662-669, 1979.
- [2] B. Carvalho, A. C. Ballin, R. V. Becker, C. A. S. Berger, J. G. M. Hurtado, and M. Mocellin, "Rhinoplasty and facial asymmetry: analysis of subjective and anthropometric factors in the Caucasian nose," *International archives of otorhinolaryngology*, vol. 16, no. 04, pp. 445-451, 2012.

- [3] J. A. T. Pazos, I. Galdanes, M. C. López, and D. A. Z. Matamala, "Sexual dimorphism in the nose morphotype in adult Chilean," *Int. J. Morphol.*, vol. 26, no. 3, pp. 537-542, 2008.
- [4] J. C. Brusola, "Un análisis estético dentofacial," *Revista Espanola de Ortodoncia*, vol. 44, no. 1, pp. 43-58, 2014.
- [5] J. V. Rodríguez Cuenca, *La antropología forense en la identificación humana*. Universidad Nacional de Colombia, 2004.
- [6] M. Siddiqui and M. Shah, "Estimation of stature from long bones of Punjabis," *Indian J Med Res*, vol. 32, pp. 104-8, 1944.
- [7] F. A. Ofodile and F. Bokhari, "The African-American nose: part II," *Annals of plastic surgery*, vol. 34, no. 2, pp. 123-129, 1995.
- [8] L. M. Milgrim, W. Lawson, and A. F. Cohen, "Anthropometric analysis of the female Latino nose: revised aesthetic concepts and their surgical implications," *Archives of Otolaryngology-Head & Neck Surgery*, vol. 122, no. 10, pp. 1079-1086, 1996.
- [9] K. Mishima, Y. Mori, T. Yamada, and T. Sugahara, "Anthropometric analysis of the nose in the Japanese," *Cells Tissues Organs*, vol. 170, no. 2-3, pp. 198-206, 2002.
- [10] K. Ochi and T. Ohashi, "The effects of an external nasal dilator and nasal dimensions in Asians," *Otolaryngology-Head and Neck Surgery*, vol. 126, no. 2, pp. 160-163, 2002.
- [11] T. Romo Iii and M. T. Abraham, "The ethnic nose," *Facial plastic surgery*, vol. 19, no. 03, pp. 269-278, 2003.
- [12] V. F. Ferrario, C. Sforza, C. E. Poggio, and J. H. Schmitz, "Three-dimensional study of growth and development of the nose," *The Cleft palate-craniofacial journal*, vol. 34, no. 4, pp. 309-317, 1997.
- [13] M. Bozkir, P. Karakas, and Ö. Oguz, "Vertical and horizontal neoclassical facial canons in Turkish young adults," *Surgical and Radiologic Anatomy*, vol. 26, no. 3, pp. 212-219, 2004.
- [14] S. C. Leong and R. Eccles, "A systematic review of the nasal index and the significance of the shape and size of the nose in rhinology," *Clinical Otolaryngology*, vol. 34, no. 3, pp. 191-198, 2009.
- [15] A. Uzun *et al.*, "The average values of the nasal anthropometric measurements in 108 young Turkish males," *Auris Nasus Larynx*, vol. 33, no. 1, pp. 31-35, 2006.
- [16] Z. Heidari, H. Mahmoudzadeh-Sagheb, T. Khammar, and M. Khammar, "Anthropometric measurements of the external nose in 18-25-year-old Sistani and Baluch aborigine women in the southeast of Iran," *Folia morphologica*, vol. 68, no. 2, pp. 88-92, 2009.
- [17] C. S. Sinnatamby, *Last's Anatomy e-Book: Regional and Applied*. Elsevier Health Sciences, 2011.
- [18] R. L. Hall and D. A. Hall, "Geographic variation of native people along the Pacific Coast," *Human biology*, pp. 407-426, 1995.
- [19] F. G. Fedok, M. C. Burnett, and E. M. Billingsley, "Small nasal defects," *Otolaryngologic Clinics of North America*, vol. 34, no. 4, pp. 671-694, 2001.
- [20] C. M. Sadacharan, "Evaluation Of Various Facial Anthropometric Proportions In Indian American Women. Evaluación de varias proporciones antropométricas en mujeres indio-americanas," *Revista Argentina de Anatomía Clínica*, vol. 8, no. 1, pp. 10-17, 2016.
- [21] G. Hassanzadeh, M. Sadr, N. Alaghandha, A. Dehbashipour, M. A. Abbas, and O. Heydar Zeidi, "Anthropometric characteristics of craniums in residents of Qazvin, Iran and Dera Ghazi Khan, Pakistan: A comparative study," *Anatomical Sciences Journal*, vol. 10, no. 1, pp. 43-9, 2013.
- [22] L. G. Farkas, M. J. Katic, and C. R. Forrest, "International anthropometric study of facial morphology in various ethnic groups/races," *Journal of Craniofacial Surgery*, vol. 16, no. 4, pp. 615-646, 2005.
- [23] S. R. S. Teck, J. D. Smith, and A. S. Chan, "Comparison of the aesthetic facial proportions of southern Chinese and white women," *Archives of facial plastic surgery*, vol. 2, no. 2, pp. 113-120, 2000.

- [24] B. Khandekar, S. Srinivasan, N. Mokal, and M. Thatte, "Anthropometric analysis of lip-nose complex in Indian population," *Indian Journal of Plastic Surgery*, vol. 38, no. 02, pp. 128-131, 2005.
- [25] J. Kunjur, T. Sabesan, and V. Ilankovan, "Anthropometric analysis of eyebrows and eyelids: an inter-racial study," *British Journal of Oral and Maxillofacial Surgery*, vol. 44, no. 2, pp. 89-93, 2006.
- [26] A. A. Hegazy, "Anthropometric study of nasal index of Egyptians," *Int J Anat Res*, vol. 2, no. 4, pp. 761-67, 2014.